

Patient report

Bio-Rad DATE: 12/26/2019
D-10 TIME: 04:32 PM
S/N: #DC2K755917 Software version: 4.30-2
Sample ID: 10528188
Injection date 12/26/2019 04:22 PM
Injection #: 31 Method: HbA1c
Rack #: --- Rack position: 4

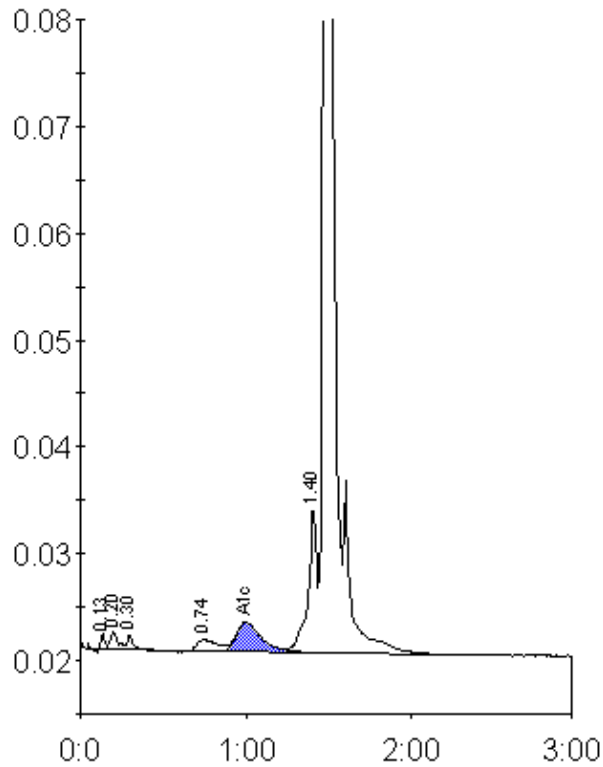

Peak table - ID: 10528188

Peak	R.time	Height	Area	Area %
Unknown	0.13	1590	2781	0.3
A1a	0.20	1751	5432	0.6
A1b	0.30	1420	4400	0.5
LA1c/CHb-1	0.74	1078	8780	1.0
A1c	1.00	2781	29522	4.8
P3	1.40	13764	49691	5.4
A0	1.48	279491	816912	89.0
Total Area:		917518 *		

Concentration:	%
A1c	4.8